

501-685 Rue du Docteur-Chevrier, Saint-Lambert, QC

Condo penthouse Total Exterior Area 2337 sq ft
Total Interior Area 2186 sq ft

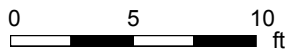

PREPARED: Aug, 2020

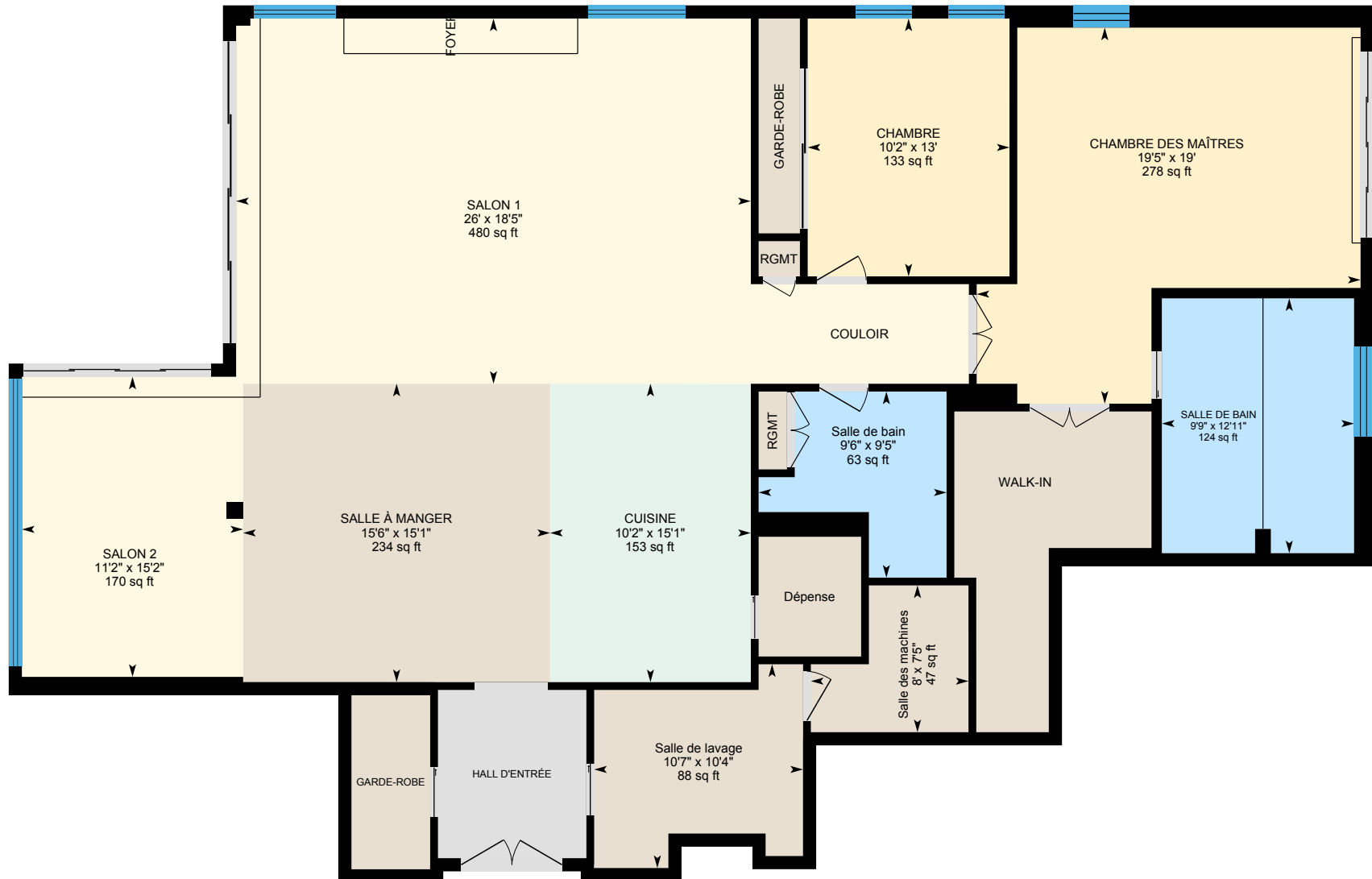

White regions are excluded from total floor area. All room dimensions and floor areas must be considered approximate and are subject to independent verification. For method of measurement please see <https://youriguide.com/measure/>.

501-685 Rue du Docteur-Chevrier, Saint-Lambert, QC

Property Details

Room Measurements

Only major rooms are listed. Some listed rooms may be excluded from total interior floor area (e.g. garage). Room dimensions are largest length and width; parts of room may be smaller. Room area is not always equal to product of length and width.

Main Building

CONDO PENTHOUSE

Chambre: 13' x 10'2" | 133 sq ft

Chambre Des Maîtres: 19' x 19'5" | 278 sq ft

Cuisine: 15'1" x 10'2" | 153 sq ft

Salle De Bain: 9'5" x 9'6" | 63 sq ft

Salle De Bain: 12'11" x 9'9" | 124 sq ft

Salle De Lavage: 10'4" x 10'7" | 88 sq ft

Salle Des Machines: 7'5" x 8' | 47 sq ft

Salle À Manger: 15'1" x 15'6" | 234 sq ft

Salon 1: 18'5" x 26' | 480 sq ft

Salon 2: 15'2" x 11'2" | 170 sq ft

Floor Area Information

For explanation of floor area calculations and method of measurement please see <https://youriguide.com/measure/>. All displayed floor areas are rounded to nearest integer. Total area is computed before rounding and may not equal to sum of displayed floor areas.

Main Building

CONDO PENTHOUSE

Interior Area: 2186 sq ft

Perimeter Wall Length: 227 ft

Perimeter Wall Thickness: 8.0 in

Exterior Area: 2337 sq ft

PATIO FRONT

All space is excluded

PATIO BACK

All space is excluded

Total Above Grade Floor Area

Main Building Interior: 2186 sq ft

Main Building Exterior: 2337 sq ft